J:\209090-006 CLARKSTON 8TH & ELM\C_DESN_CAD\1_FIGURES\FIGURE-2.DWG LAST SAVED: 12/4/2019 10:23 AM PRINTED: 12/4/2019 10:31 AM

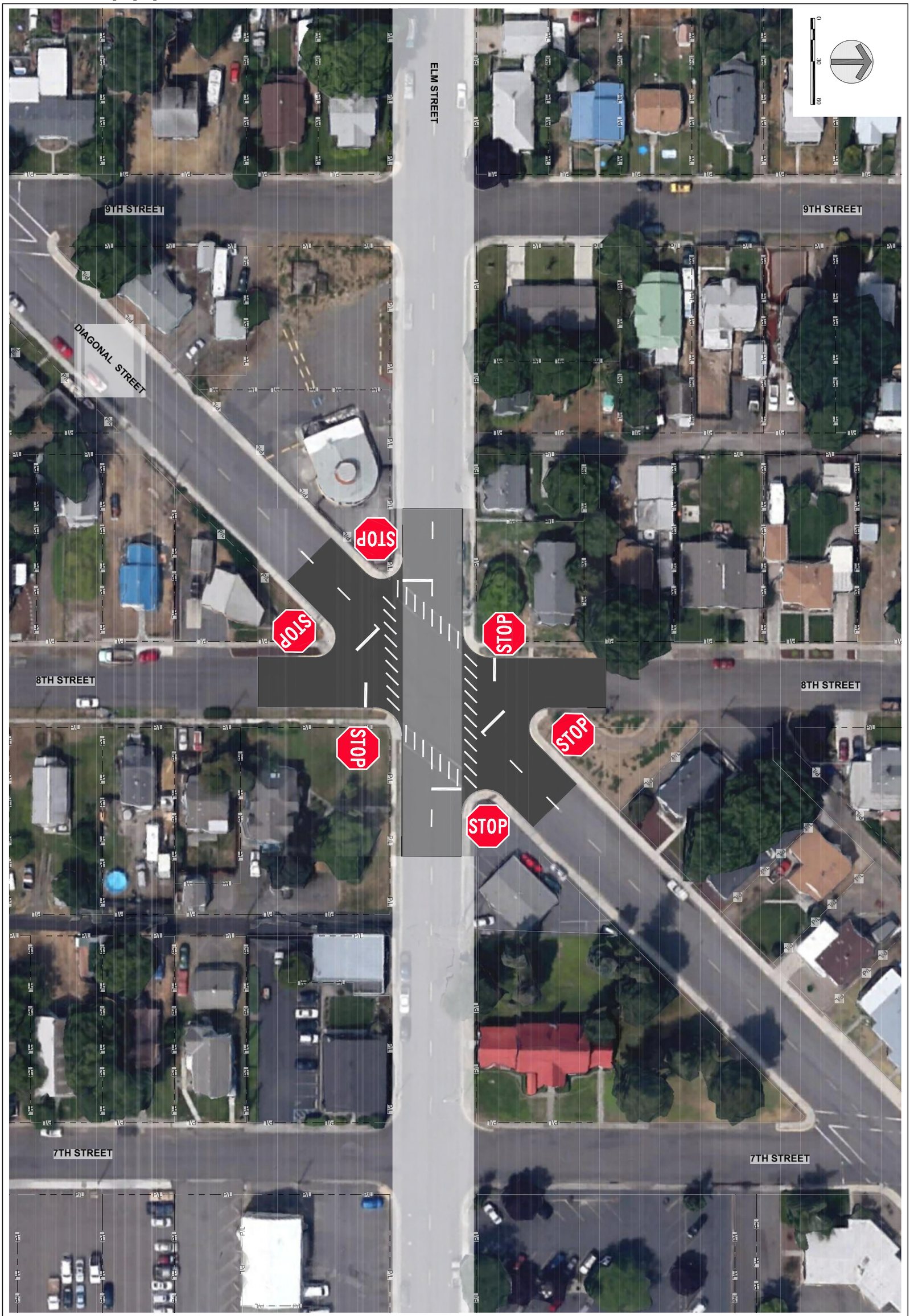

CLARKSTON 8TH, ELM, AND DIAGONAL

ALTERNATIVE NO. 2 - ALL WAY STOP INTERSECTION

City of Clarkston

NO.	REVISIONS	DATE

This document or any part thereof in detail or design concept is the personal property of Keller Associates, Inc. and shall not be copied in any form without the written authorization of Keller Associates, Inc.

PRELIMINARY Not For Construction

KELLER ASSOCIATES
733 5th Street #A
Clarkston, WA 99403
(509) 295-6095

DRAWN: MC CHECK: SL
VERIFY SCALE: Scales based on 22"x34" prints.
1-1/2 Inches
PROJECT NO. 209090-006
PAGE
SHEET NO. FIG. 2